

TERRACE PLAN
123'9" (37.72)

PLAN OF SUMP
(SCALE 1"=4'-0")

SECTION

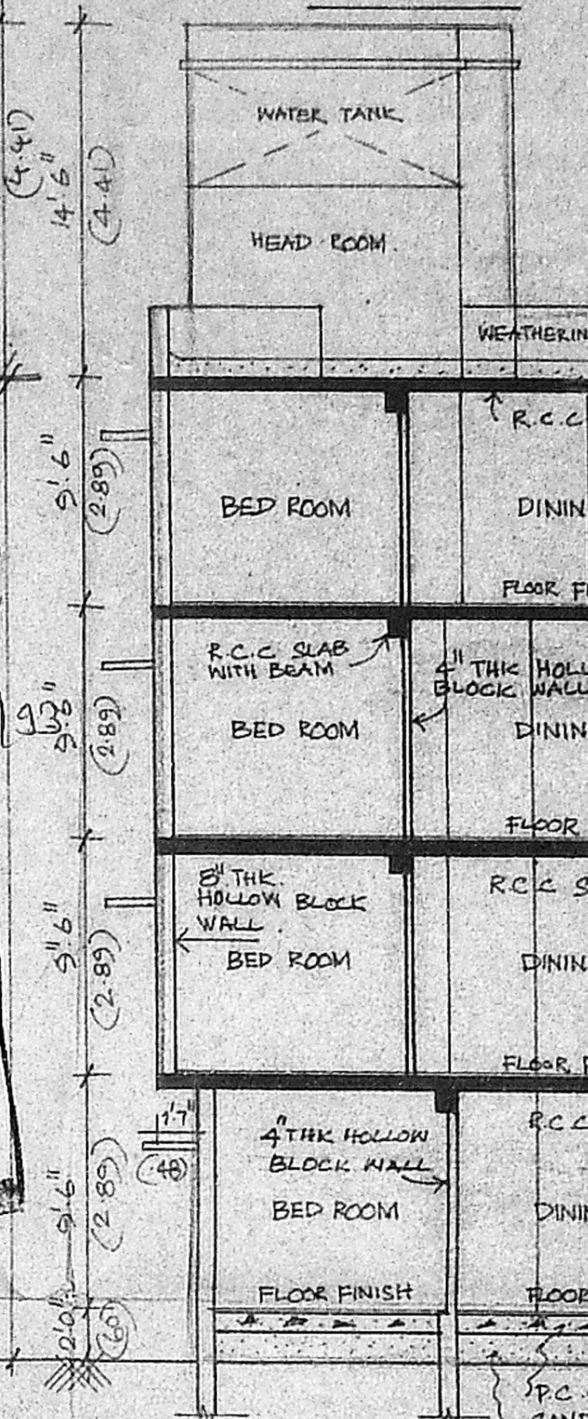

ROAD SIDE ELEVATION

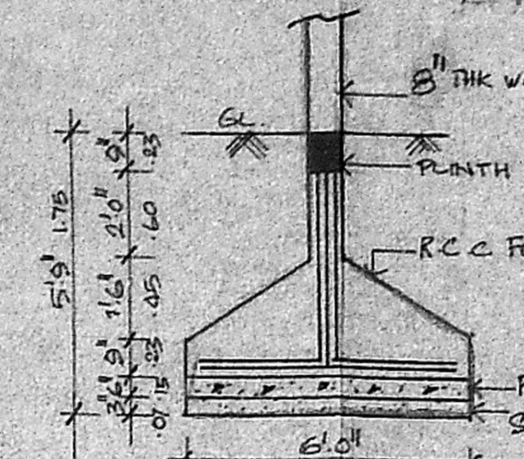

FOUNDATION DETAIL
(SCALE 1"=4'-0")

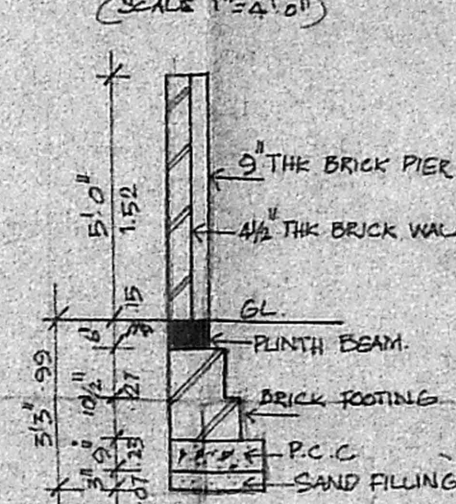

COMPOUND WALL DETAIL
(SCALE 1"=4'-0")

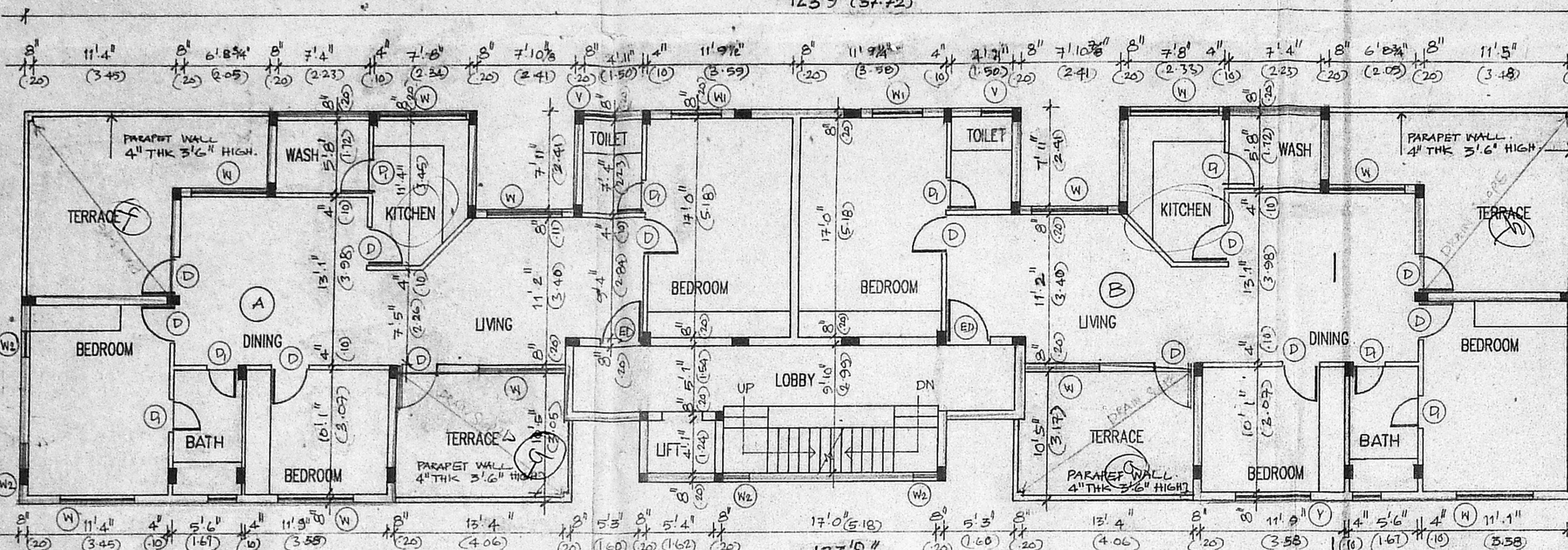
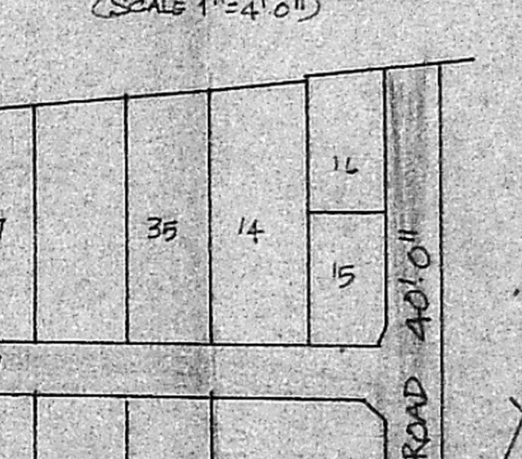

THIRD FLOOR PLAN
123'9" (37.72)

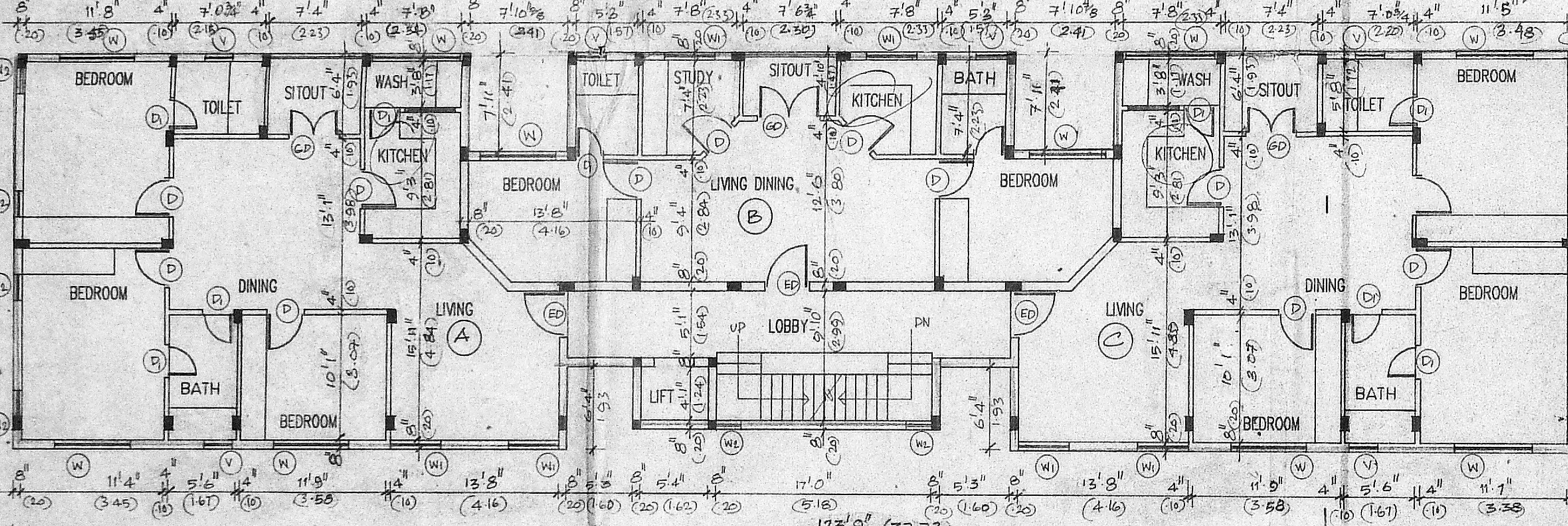

FIRST & SECOND FLOOR PLAN
123'9" (37.72)

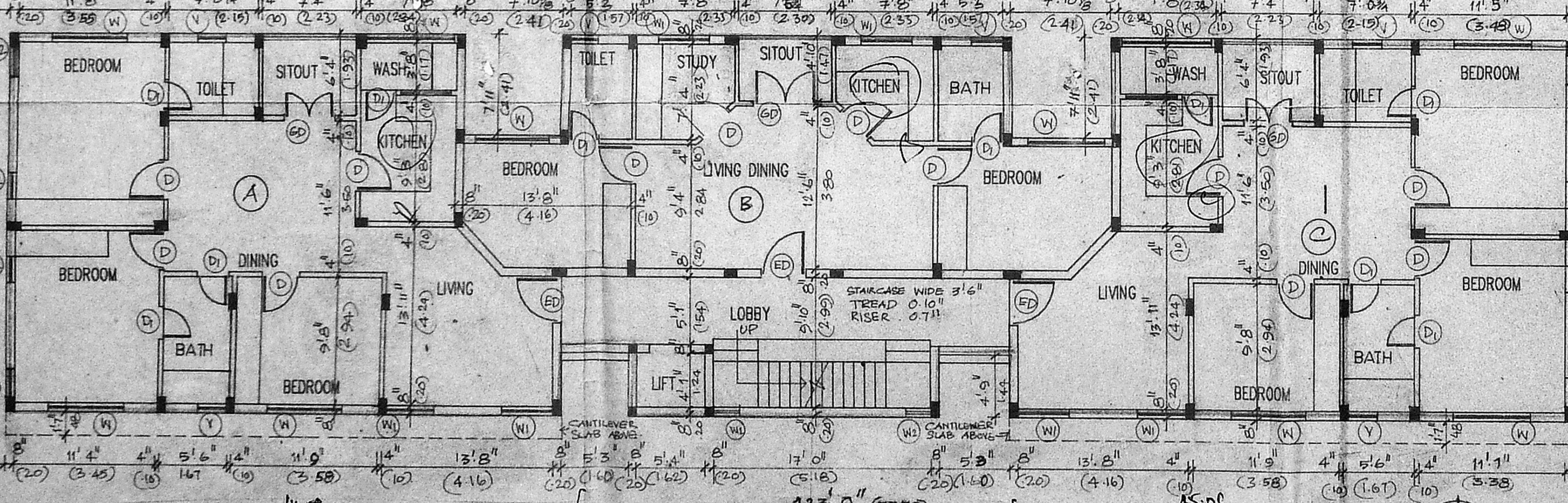

GROUND FLOOR PLAN
123'9" (37.72)

Planning Permit No. A/15332
APPROVED
SUBJECT TO THE CONDITIONS IN THIS OFFICE LETTER.
No. 2311/93 Date: 03.93
FOR MEMBER SECRETARY
MADRAS METROPOLITAN
DEVELOPMENT AUTHORITY
MADRAS-600 008

SRI RAM NAGAR SOUTH STREET
40'0" WIDE
12'0" WIDE GATE
60'0" WIDE

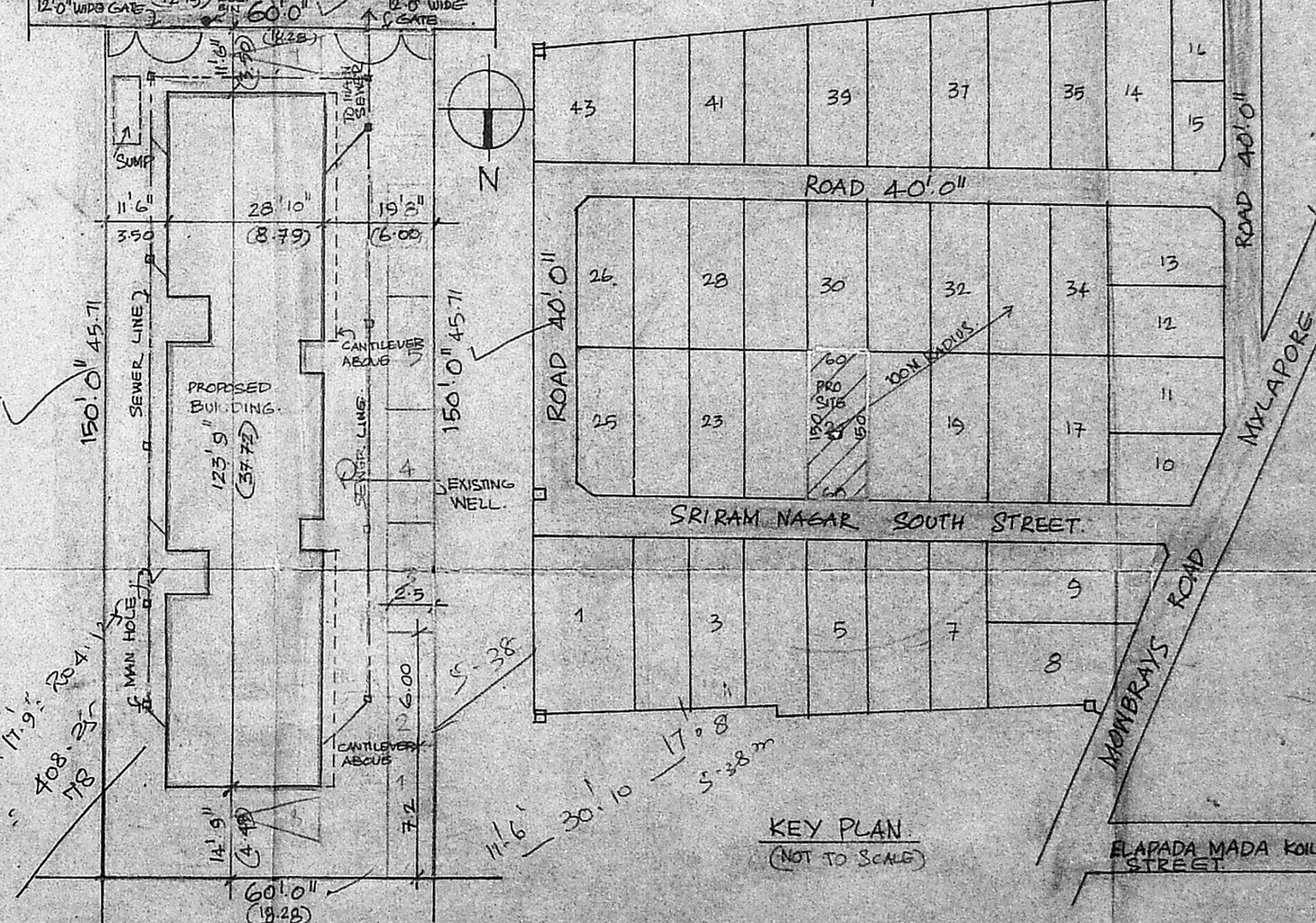

SITE PLAN
(SCALE 1"=24'-0")

As per inspection
report G+1 to be
detailed
plans furnished

SCHEDULE OF JEWELRY		
TYPE	DESCRIPTION	QTY
ED	ENTRANCE DOOR	3/2" x 7'6"
GD	GLAZED DOOR	4'0" x 7'0"
D	DOOR	3'0" x 7'0"
DD	DOOR	2'6" x 7'0"
W	WINDOW	6'0" x 4'6"
W1	WINDOW	4'6" x 4'6"
W2	WINDOW	2'3" x 4'6"
V	VENTILATORS	2'8" x 2'6"

MMDA ID/PP NO. 1231/93
PART I
PART II

A.P. PLOT AREA 9000.00
U.P. ALLOWABLE F.S.I. 9000 x 1.15 = 10350.00
F.S.I. ACHIEVED = 1.47
PLOT COVERAGE = 38.96
NO OF CARS REQUIRED = 8 NOS.
NO OF CARS PROVIDED = 8 NOS.

AREA STATEMENTS		
	SQ. FT.	SQ. MT.
PLOT AREA	9000.00	836.43
GROUND FLOOR	3393.00	315.19
FIRST FLOOR	3578.00	331.71
SECOND FLOOR	3578.00	331.71
THIRD FLOOR	2663.00	246.98
TOTAL BUILT-UP AREA	13397.00	1244.57

COLOUR INDICATION	
PROPOSED	[Line]
ACCESS ROAD	[Line]
PLOT BOUNDRY	[Line]
SEWER LINE	[Line]

OWNER'S SIGNATURE: [Signature]

LICENSED SURVEYOR
nataraj & venkat
Architects
62, C. P. Ramaswamy Road,
Alwarpet,
Madras - 18.
Tel: 457 465.

PROPOSED APARTMENT AT -
DOOR NO. 15, PLOT NO. 21 SRI RAM
NAGAR SOUTH STREET MADRAS-4
DIVISION NO. - 110 (R.S. NO. - 3680/1)

DRAWING TITLE
CORPORATION DRAWING

DRAWN	CHECKED
SCALE	DATE
1"=80'	11.06.92